

Kathryn Gilliam, RDH, BA

80% of American adults have periodontal disease.

Yet, most practices report periodontal treatment rates of 15% - 30%.

Closing this gap is crucial to building a productive practice.

We now have irrefutable evidence that periodontal disease can have devastating effects on systemic health. Comprehensive periodontal care results in improved systemic health and creates loyal patients who accept treatment and refer family and friends. This practice builder is a win-win for patients and care providers.

Kathryn Gilliam, RDH, BA, is passionate about empowering clinicians to incorporate science-based principles and a philosophy of treatment from the heart. Audiences applaud her readily implemented protocols and appreciate her ability to make complex information easy to understand.

- Increase your understanding of the science behind the oral-systemic link
- Gain easy-to-follow protocols to increase treatment effectiveness, productivity, and profits
- Improve communication strategies and verbal skills to enhance patient compliance and optimize treatment outcomes

Elevate your identity as a healthcare provider, gain a renewed enthusiasm for your career, and develop the confidence to design your own wellness practice.

Contact Kathryn to customize a presentation for your next meeting!

*See periodontal disease through a new lens
- that of an oral wellness specialist.*



Presentations

Hot Stuff: The Dangers of Oral Inflammation

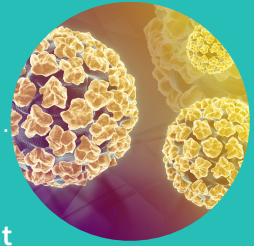

Explore the science behind the oral-systemic connection. Integrate salivary diagnostic testing, implement the latest adjunctive therapies, and master effective communication skills to educate patients for improved case acceptance. Understand nutritional needs of periodontal patients, review the anti-inflammatory diet, and identify targeted nutritional supplements.

Oral Cancer: Three Minutes to Save a Life



In this interactive workshop, distinguish the risks of oral cancer and recognize those people at highest risk. Master a spa-like, comprehensive examination to set your practice apart. Review protocols for the management of cancer treatment side effects. Acquire verbal skills to enhance patient education, increase acceptance, ease patient concerns, and maximize patient follow up.

*Kathryn
Gilliam*

RDH, BA

832-264-8343

Kathryn@PerioLinks.com

www.PerioLinks.com

